

FRONT ELEVATION

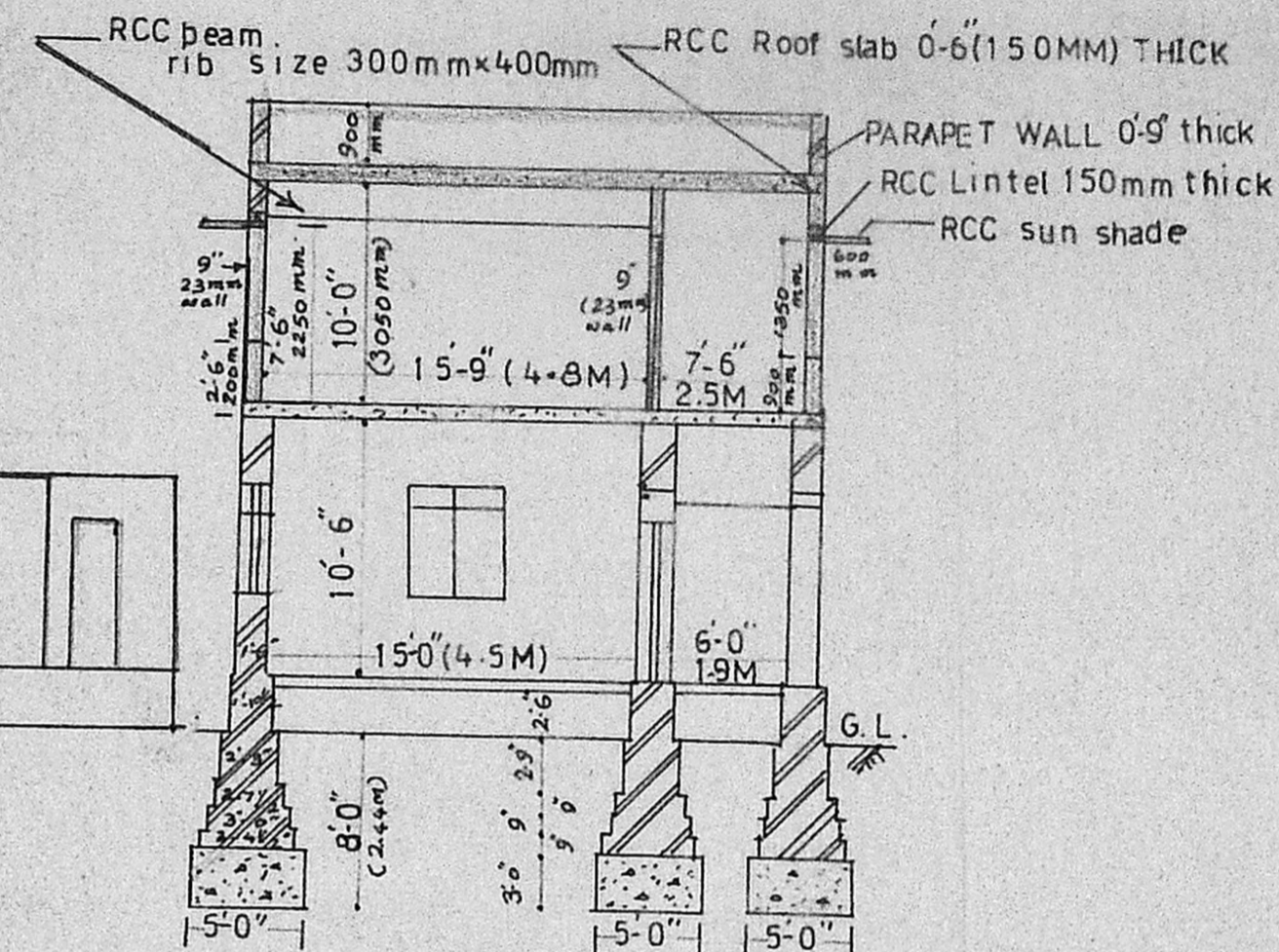

SECTION ON AA

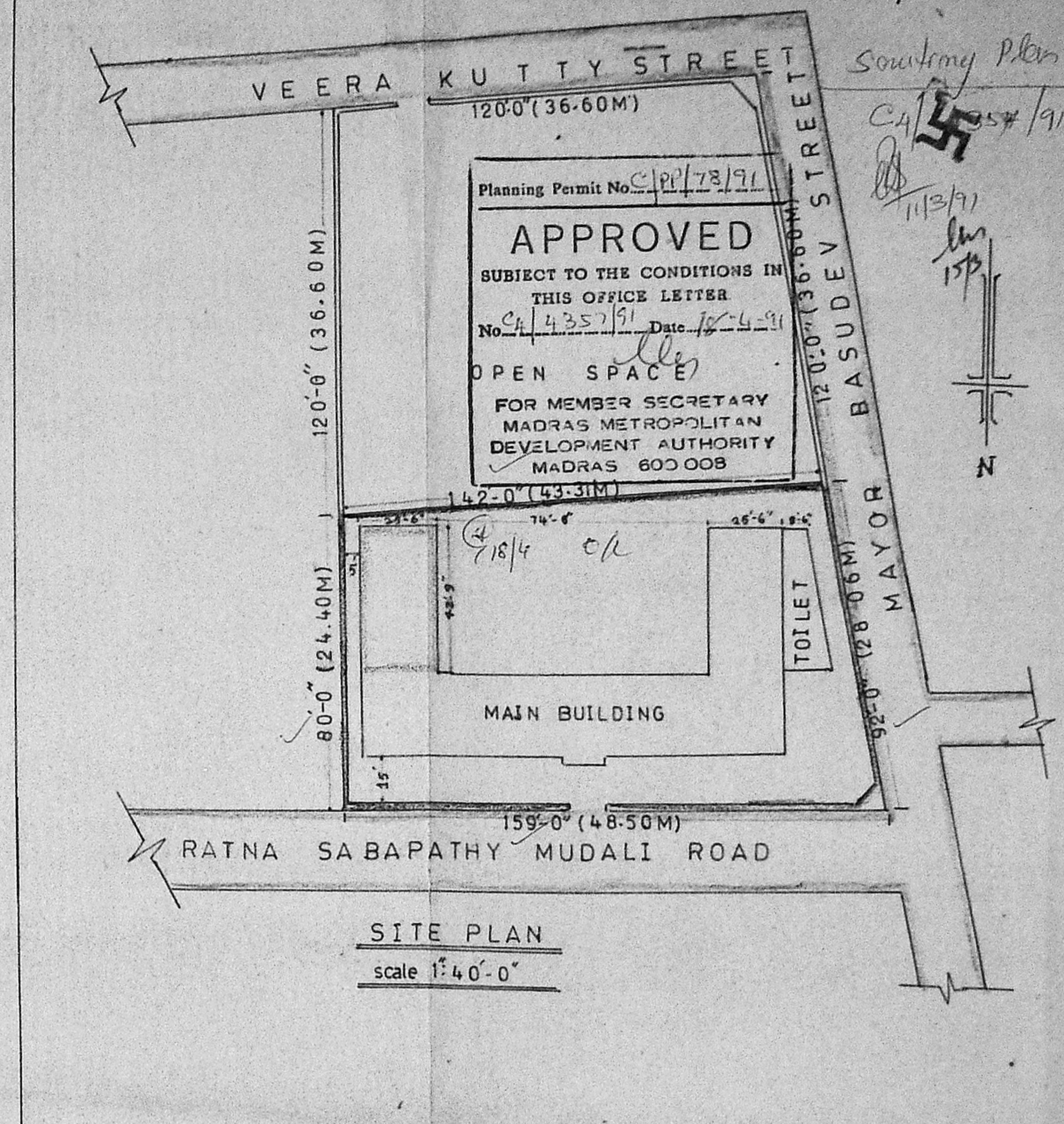

SITE PLAN
scale 1" = 40'-0"

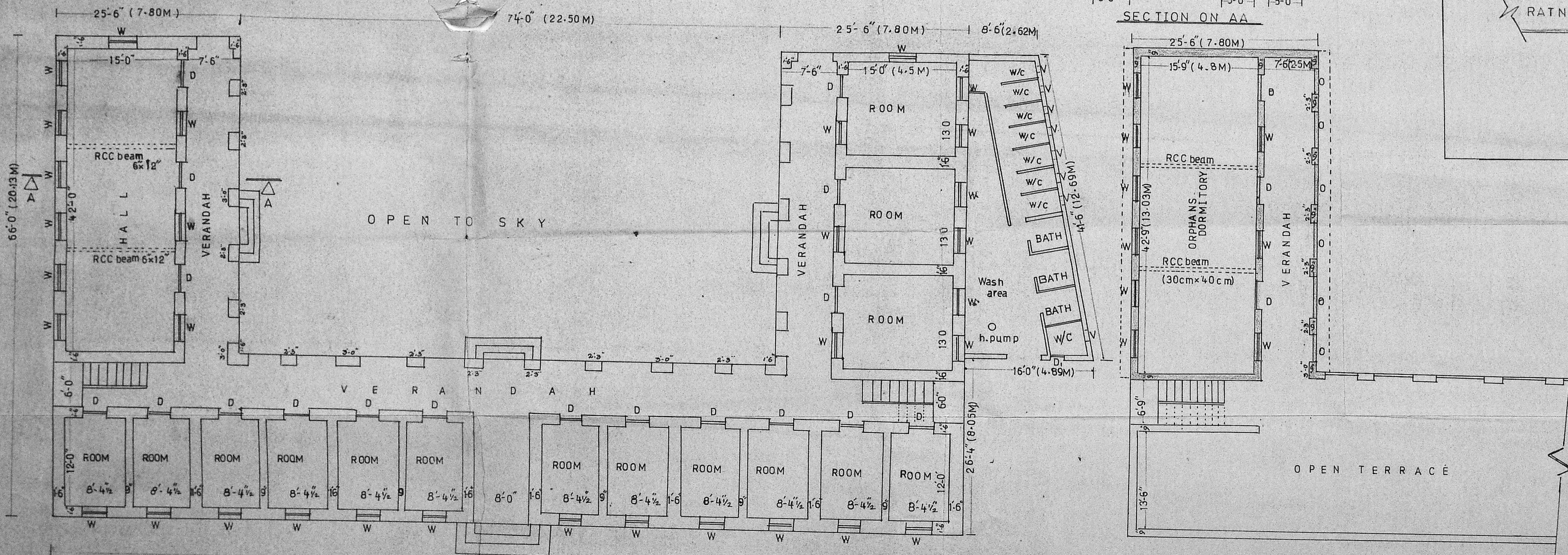

GROUND FLOOR PLAN

FIRST FLOOR PLAN

JOINERY DETAILS

D-T.W. PANELLED DOOR	900MM x 2250MM
W-T.W. WINDOW	900MM x 1500MM
V-VENTILATOR	60MM x 45MM
O-OPENING	
D-T.W. DOOR	762MM x 1830MM

EXISTING PLINTH AREA--5031 SQ. FEET (467.0 SQ.M.)
PROPOSED AREA 1st FLOOR---1090 SQ FEET (101 SQ.M.)

D.C. GOWRI SHANKAR, B.E.
Civil Engineer,
Class-II Licensed Surveyor No: 257
Corporation of Madras
Off: 15/1, Gowindan Road,
(Near Srinivasa Temple)
West Mambalam, Madras-600 021
LICENSED SURVEYOR

C. Subramanian
Secretary
ADI-UNAVIA SAMUDHA SEVAKAR SANGAM,
STUDENTS' HOSTEL,
19, RATHNA SABAPATHY ROAD,
MADRAS-600 021.
OWNER

**PROPOSED CONSTN.,
OF ORPHANS DORMITORY**
at .NO.19. RATHNA SABAPATHY ROAD,
THANDIARPET, MADRAS - 21. R.S.NO. 3734/34
SCALE USED=1"=96' (1:100)